

END DOMESTIC VIOLENCE

SPONSOR LEVELS:

YOUR SPONSORSHIP CAN HELP IN
SOME OF THE FOLLOWING WAYS:

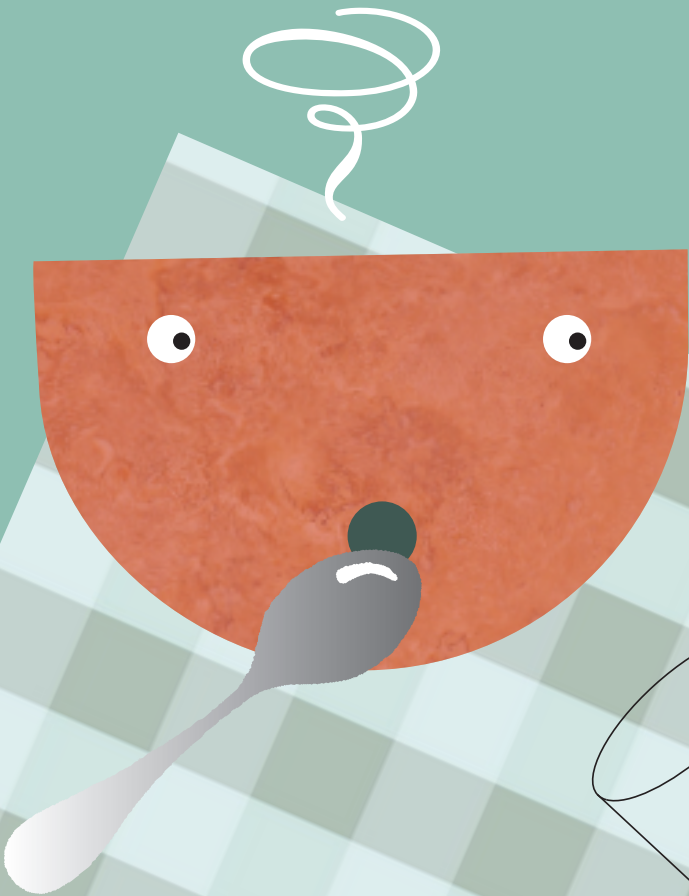

EMPTY BOWL

FEBRUARY 8, 2015

ELKS LODGE #875, TIDEWATER TRAIL

5:00 - 7:30 PM



empower HOUSE

SUPPORTING SURVIVORS OF DOMESTIC VIOLENCE

CALL EMPOWERHOUSE 540.373.9372 OR GO TO EMPOWERHOUSEVA.ORG

\$1000 SPONSORS – SOUP TUREEN

- INVITATION TO THE SPONSORS' RECEPTION (MEET AND GREET WITH LOCAL POTTERS) HELD PRIOR TO THE MAIN EVENT.
- 4 TICKETS (INCLUDES 4 BOWLS AND RESERVED SEATING AT THE GROUP SPONSOR TABLE)
- RECOGNITION: 2' X 5' COMPANY BANNER HANGING AT EVENT; TABLE-TOP SIGN - COMPANY NAME – AT SEATING LOCATION; NAME IN PROGRAM AND ACKNOWLEDGEMENT IN THE FREE-LANCE STAR THANK-YOU. (NEED LOGO INFORMATION FOR BANNER)

\$500 SPONSORS – SOUP BOWL

- INVITATION TO THE SPONSORS' RECEPTION (MEET AND GREET WITH LOCAL POTTERS) HELD PRIOR TO THE MAIN EVENT.
- 2 TICKETS (INCLUDES 2 BOWLS AND GENERAL SEATING)
- RECOGNITION: 2' X 5' COMPANY BANNER HANGING AT EVENT; NAME IN PROGRAM AND ACKNOWLEDGEMENT IN THE FREE-LANCE STAR THANK-YOU

- **\$50** - ONE NIGHT OF SHELTER AND SERVICES FOR A WOMAN AND A CHILD TO STAY AT THE HAVEN SHELTER.
- **\$105** - PREVENTION: TO EDUCATE ONE CLASS AT AREA MIDDLE OR HIGH SCHOOLS WITH A PRESENTATION ON TEEN DATING VIOLENCE AND HEALTHY RELATIONSHIPS.
- **\$150** - ONE WOMAN CAN ACCESS THE 24-HOUR HOTLINE AND THEN COMPLETE A CYCLE OF EDUCATIONAL SUPPORT GROUPS TO AID IN THE RECOVERY FROM DOMESTIC VIOLENCE AND HELP HER TO ACHIEVE HOPE AND FREEDOM (3 MONTHS OR LONGER).
- **\$175** SUPPORTS ONE DOMESTIC VIOLENCE VICTIM THROUGH THE CIVIL AND/OR CRIMINAL COURT SYSTEM. (THE DURATION OF THIS PROCESS MAY BE MONTHS AND SOMETIMES YEARS.)
- **\$230** PAYS FOR A CHILD TO ATTEND THE WEEKLY FORGOTTEN VICTIMS EDUCATIONAL SUPPORT GROUP (3 MONTHS OR LONGER).
- **\$350** PAYS FOR ONE AT-RISK TEEN OR TEEN VICTIM TO COMPLETE AN EDUCATIONAL SUPPORT GROUP TO HELP RECOGNIZE AND EXIT AN ABUSIVE RELATIONSHIP QUICKLY OR KEEP FROM ENTERING ONE IN THE FIRST PLACE (3 MONTHS).
- **\$465** - THE ENTIRE STAY AND SERVICES AT OUR DOMESTIC VIOLENCE SHELTER FOR A CHILD EXPOSED TO DOMESTIC VIOLENCE WHILE ACCOMPANYING MOM (AVERAGE STAY IS 1 MONTH).
- **\$1,000** PAYS FOR A SURVIVOR OF DOMESTIC VIOLENCE TO BE SAFELY SHELTERED AND TO OBTAIN A PROTECTIVE ORDER AND RETURN HOME.
- **\$1,500** PAYS FOR SHELTER AND SERVICES TO SUPPORT ONE FAMILY OF FOUR OBTAIN SAFETY DURING THEIR SHELTER STAY AND MOVE TOWARD INDEPENDENCE.
- **\$3,500** HELPS US TO MOVE ONE FAMILY EXPERIENCING DOMESTIC VIOLENCE INTO THEIR OWN HOUSING, AN INITIATIVE TOWARD SUSTAINING THEM WITH SERVICES AND RENTAL SUBSIDIES UNTIL THEY ACHIEVE FINANCIAL STABILITY AND FUNCTION INDEPENDENTLY OF CHARITABLE COMMUNITY SUPPORT.
- **\$12,500** CAN HELP US OPEN A NEW SHELTER, WHERE 12 FAMILIES WILL RESIDE WORKING TOWARD THEIR FREEDOM AND INDEPENDENCE FROM ABUSE. THIS DONATION WILL BE RECOGNIZED BY NAMING A ROOM AFTER THE DONOR.

EMPOWERHOUSE EMPTY BOWL SPONSORSHIP AND DONATION FORM

PLEASE RESERVE MY SPONSORSHIP LEVEL FOR THE 2015 EMPTY BOWL:

☐ **\$1,000 SPONSOR – SOUP TUREEN** ☐ **\$500 SPONSOR – SOUP BOWL**

IN ADDITION, I WOULD ALSO LIKE TO INCREASE MY DONATION BY \$ _____ TO SUPPORT EMPOWERHOUSE'S WORK IN OUR COMMUNITY EVEN MORE.

TOTAL AMOUNT TO BE CHARGED: \$ _____

COMPANY NAME: _____

CONTACT PERSON: _____

ADDRESS: _____

TELEPHONE #: _____ FAX #: _____

EMAIL: _____

V/MC ACCOUNT # _____

3 DIGIT V# ON BACK OF CARD _____ EXP DATE _____

SIGNATURE _____

**CONTACT FOR COMPANY LOGO INFORMATION
PLEASE CONTACT:**

KATHY ANDERSON
EMPOWERHOUSE EXECUTIVE DIRECTOR
KATHYA@EMPOWERHOUSEVA.ORG
540-373-9372
P.O. BOX 1007, FREDERICKSBURG, VA 22402
OR FAX INFORMATION TO: 540-373-0794

KATHLEEN HARRIGAN
EMPTY BOWL CHAIRPERSON
KCHARRIGAN@GMAIL.COM
540-372-6649



empower HOUSE
SUPPORTING SURVIVORS OF DOMESTIC VIOLENCE