



Cape Fear Literacy Council's 27th Annual SPELLING BEE FOR LITERACY



Thursday, September 18, 2014 at 7 PM
Pine Valley United Methodist Church, 3788 Shipyard Boulevard

Be visible in the community, support literacy locally and have some fun!

SPONSORSHIPS AVAILABLE

Bee Keeper \$1,000

- Printed recognition at the 2014 Spelling Bee
- On-stage recognition at the 2014 Spelling Bee
- Recognition on the Spelling Bee website
- Spelling Bee team
- Name and logo in applicable printed Bee advertisements
- Adopt-a-Letter of choice from available letters

Honey Bee \$500

- Printed recognition at the 2014 Spelling Bee
- Recognition on the Spelling Bee website
- Name and logo in applicable printed Bee advertisements
- Spelling Bee team

Adopt-a-Letter \$100

- Included in a special Spelling Bee alphabet display
- Included in Bee program
- Recognition on the Spelling Bee website



TEAM OF 3 ADULTS

\$375 per team

Trophies

Champion (Team)
Individual Trophies

Prizes

Best Costume
Best Team Name
Best Cheering Section

Recognition

- Listed in Event Program
- Listed on CFLC Website
- Listed in CFLC Newsletter

AUDIENCE FUN

Free Admission
Light Refreshments
Audience Games & Prizes



1012 S. 17th Street, Wilmington, NC 28401
Email: info@cfliteracy.org
Phone: 910- 251-0911 Fax: 910-251-9095
Website: www.cfliteracy.org

Cape Fear 
Literacy Council
Opening Doors, Changing Lives

**WELLS
FARGO**

PATHFINDER
WEALTH CONSULTING
Guiding You Forward

WILMA
WILMINGTON'S MAGAZINE FOR WOMEN

**GREATER WILMINGTON
BUSINESS JOURNAL**

WECT 6
WILMINGTON

**SUNNY
104.5**
Wilmington's Best Music While You Work

**Livin'
OUT LOUD**

Cape Fear Literacy Council's 27th Annual Spelling Bee for Literacy

Thursday, September 18 – 7 pm – Pine Valley United Methodist Church – 3788 Shipyard Boulevard

TEAM ENTRY/SPONSOR FORM

_____ **Bee Keeper** (\$1,000) - includes 3-person team, if desired
 I **DO** _____ **DO NOT** _____ want to have a 3-person team.

_____ **Honey Bee** (\$500) - includes 3-person team, if desired
 I **DO** _____ **DO NOT** _____ want to have a 3-person team.

_____ **Team** (\$375)

_____ **Adopt- a- Letter** (\$100 each) 1st Choice of Letter: _____ 2nd Choice of Letter: _____

_____ **Donation:** I cannot attend, but I would like to make a donation to CFLC in the amount of: \$ _____

Check Enclosed _____ Please bill me _____ (Provide information for invoice below.)

Credit Card: VISA ___ MASTERCARD ___ DISCOVER ___ # _____ Expiration _____

Name on Card _____ Signature _____

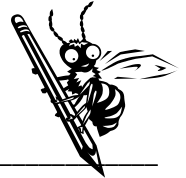

TEAM ENTRY AND/OR SPONSOR/DONOR INFORMATION

Individual, Company or Organization Name: _____

Contact Person: _____ Email Address: _____

Address: _____

Telephone: _____

Please provide following team information if known. We need this information no later than Friday, September 14.

TEAM NAME (there is a prize for BEST TEAM NAME): _____

TEAM MEMBERS' NAME AND EMAIL: (1) _____

(2) _____

(3) _____

NOTE: TEAMS ARE ADULTS ONLY.

Remember: You can win prizes for BEST TEAM NAME, BEST TEAM COSTUME and BEST CHEERING SECTION.
 Audience Games with Prizes: Jumble Rumble ~ Spell It! ~ 50/50 Raffle

SPELLING BEE INFORMATION

Each team of three people will spell as a unit – no individual will be asked to spell 'solo.'

Buzzing Round #1: All teams will be given the same three words and will have two minutes to prepare a written spelling response. Teams with two of the three words spelled correctly will proceed to Round #2.

Stinging Round #2: Teams (order previously selected by random drawing) will each have 60 seconds to spell the word presented to them. When all teams have spelled a word correctly, rotation will continue until two teams remain OR the judges determine time has expired.

Killer Bee Final Round: After intermission, teams remaining from Round #2 will compete in a written "spell-out" of 10 words. The team with the most correctly spelled words wins. If there is no clear winner, remaining teams will be given lists of an additional 5 words until a champion emerges.

Send entry to:

1012 S. 17th Street, Wilmington, NC 28401 or

Email: info@cfliteracy.org or Fax: 910-251-9095

Phone: 910-251-0911 ~ Website: www.cfliteracy.org