

## CALF CROP RECORD WORK SHEET

Herd No. \_\_\_\_\_ Name \_\_\_\_\_ (Owner, Farm, or Ranch Name) \_\_\_\_\_ County \_\_\_\_\_

(Assigned by State Livestock Specialist) Address \_\_\_\_\_ (Street, Route, or P. O. Box) \_\_\_\_\_ (City) \_\_\_\_\_ (State) \_\_\_\_\_ (Zip Code)

Date Weighed \_\_\_\_\_ Breed \_\_\_\_\_ Breed Code \_\_\_\_\_

Purebred /  Commercial Records certified by: \_\_\_\_\_

Calf				Dam			Calf				Dam			
No.	Sex	Birth Date M/D/Y	Birth Wt.	Sire No.	No.	Birth Date M/D/Y	Last Calving Date M/D/Y	Mgt. Code	Weaning Wt.	Hip Height	Muscle Code	Dam Wt. at Weaning	Dam Body Condition Score	Dam Hip Height

## CODES TO BE USED IN REPORTING WEANING INFORMATION

<u>Beef Breed Codes</u>		<u>Calf Sex Codes</u>		<u>Calf Muscle Score Codes</u>	
<u>Code</u>	<u>Breed</u>	<u>Code</u>	<u>Sex</u>	<u>Code</u>	<u>USDA Feeder Calf Grade (Thickness)</u>
1	Hereford	B	Bull	1	No. 1
2	Angus	H	Heifer		Moderately thick throughout, rounded through back and loin, moderate width between front and rear legs
3	Charolais	S	Steer		
4	Shorthorn			2	No. 2
5	Polled Hereford				Slightly thick throughout, rounded through back and loin, slight width between front and rear legs
6	Red Poll				
7	Santa Gertrudis			3	No. 3
8	Simmental				Thin through the forequarter and round, thin forearm and gaskin, sunken back and loin, legs set close together
9	Red Angus				
10	Brahman			4	No. 4
11	Chianina				Thrifty animals which have less thickness than the minimum requirements specified for the No. 3 grade
12	Limousin				
13	Maine-Anjou				
14	Gelbvieh				
15	White Park				
16	Pinzgauer				

<u>Calf Management Codes</u>	
<u>Code</u>	<u>Management</u>
1	Dam only
2	Dam and creep feed
3	Nurse cow, no creep feed
4	Nurse cow and creep feed
5	Foster mother
6	Sick calf
7	Orphan or weaned early
8	Twins, both on dam

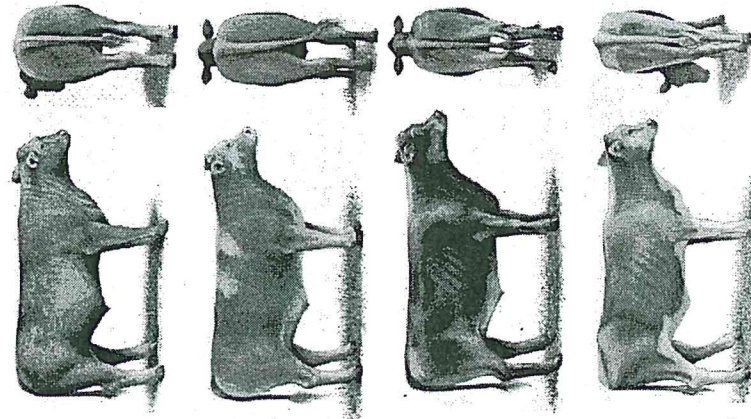

## BODY CONDITION SCORES (BCS) FOR BEEF CATTLE

<b>Thin</b>	<p><b>1</b> Emaciated – extremely emaciated, no palpable fat, tail head and ribs prominent</p> <p><b>2</b> Poor – somewhat emaciated; tailhead, ribs, and spine somewhat prominent; some tissue cover over ribs</p> <p><b>3</b> Thin – ribs individually identifiable, palpable fat along spine and over tailhead, some tissue cover over ribs</p>	<p><b>Optimum/Moderate</b> 5 Moderate – generally good overall condition, spongy fat cover over ribs and pins</p> <p><b>6</b> High Moderate – firm pressure required to feel spine, considerable fat cover over ribs</p> <p><b>7</b> Fleshy – cow appears fleshy, considerable fat cover, pones somewhat obvious</p>
<b>Borderline</b>	<p><b>4</b> Borderline – individual ribs not visibly obvious, spinous processes individually palpable but feel round, some fat cover over ribs and hip bones</p>	<p><b>8</b> Fat – cow very fat, over conditioned, large fat deposits over ribs, around tailhead, pones obvious</p> <p><b>9</b> Extremely Fat – extremely wasty, patchy, blocky, extreme pones; impaired mobility</p>

University of Arkansas, United States Department of Agriculture and County Governments Cooperating.

The Arkansas Cooperative Extension Service offers its programs to all eligible persons regardless of race, color, national origin, religion, gender, age, disability, marital or veteran status, or any other legally protected status, and is an Affirmative Action/Equal Opportunity Employer.