

Shilo Inn Suites Hotel Portland Airport

11707 N.E. Airport Way • Portland, OR 97220-1075
(503) 252-7500 • Fax (503) 254-0794 • portland205@shiloinns.com

AREA ATTRACTIONS

- Children's Museum
- Classical Chinese Garden
- Columbia River Gorge National Scenic Area
- Oregon Trail Interpretive Center
- Forestry Center
- Fort Vancouver National Historic Site
- Japanese Gardens
- Mt. Hood/Timberline Lodge
- Multnomah Falls
- Northwest Film Center
- Oregon Zoo
- Oregon Museum of Science & Industry (OMSI)
- Portland Art Museum
- Portland International Raceway
- Portland Saturday Market
- Rose Gardens
- Vista House
- Willamette Valley Vineyards

Add to these activities the famous breweries, museums, theater, art galleries, boat tours, hot air ballooning, fishing, festivals, nightclubs, shopping, skiing, and acres of parks, and you'll see what keeps visitors coming back year after year.



Portland is the largest city in Oregon and the third largest city in the Pacific Northwest after Seattle, Washington and Vancouver, British Columbia. Portland is known as "The City of Roses" or "Rose City" because its climate is ideal for their cultivation. Other nicknames include "Stumptown" (due to early logging to clear land for development, "Bridgetown" (due to its numerous bridges), "Puddletown" (due to the rainy weather), "River City" (due to its proximity to the Willamette and Columbia Rivers).



AMENITIES

- Free high speed internet access
- Free unlimited local & domestic long distance phone calls
- Children 12 and under stay free with an adult
- Complimentary reception beverage
- Free barista breakfast
- Indoor pool, spa, sauna, and steam room
- Fitness Center
- In-room refrigerator, microwave, coffee maker, ironing unit and hair dryer
- Free portland airport shuttle
- Guest laundry with valet service
- In-room, first-run movies and entertainment
- Satellite TV with free ShowTime
- 10,402 sq. ft. of flexible meeting space
- Business Center
- Shilo Restaurant, Lounge and Cigar Bar
- Room Service



Shilo Inns★
Rewards Program
"Loyalty has its Rewards"



FREE HIGH SPEED INTERNET ACCESS

Room Name	Sq. Ft.	Dimensions	Ceiling Ht.	Banquet	Classroom	Reception	Theater	Conference	U Shaped	6x6	8x10
Columbia Ballroom*	5336	58x92	13'	350	250	500	500	-	-	-	-
Mt. Hood*	1740	30x58	13'	100	80	150	150	-	50	46	22
Mt. Rainier*	1740	30x58	13	100	80	150	150	-	50	18	10
Mt. St. Helens	925	33x28	13'	45	25	60	50	24	25	18	10
Mt. Adams*	925	33x28	13'	45	25	60	50	24	25	10	5
Willamette I	1014	26x39	10'	60	40	65	75	30	25	10	5
Willamette II	1014	26x39	10'	60	40	65	75	30	25	-	-
Jefferson	700	16x40	10'	36	20	35	40	15	15	-	-
Washington	700	16x40	10'	36	20	35	40	15	15	-	-
VIP Room	120	20x12	10'	12	-	-	-	12	-	-	-
Portland Board Room	240	12x20	10'	14	-	-	-	15	-	-	-
Patio Room*	1056	22x12	-	15	-	-	-	20	-	-	-
Hospitality Room	1014	26x39	10'	24	-	125	-	-	-	-	-

* There is a 14x14 screen in these rooms that is concealed in the ceiling and electronically brought down for your A/V use.

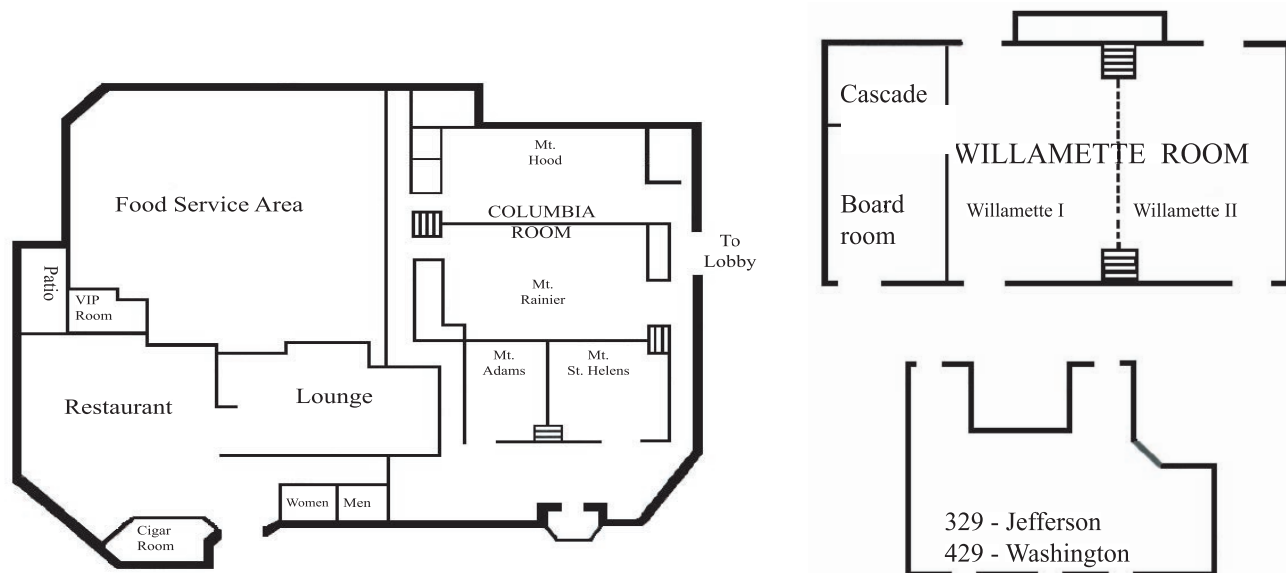

OTHER AUDIO/VISUAL EQUIPMENT AVAILABLE UPON REQUEST.

- Podium
- Power Point Projector
- White Board with markers
- Overhead, slide and LCD projectors
- 6x6 and 8x8 Projection Screens
- Flipcharts and Easels
- Dance Floor
- Table Top and Floor Microphones
- Full on-site catering services
- Event Planning Coordinators
- American & Oregon Flags
- VCR / DVD player with 32" screen Televisions