



Not a Member?

Who's standing behind you?

For information on joining
PHCC of the Greater
Los Angeles Area

GO TO WWW.PHCCGLAA.ORG OR
CALL (323) 913-7335



We have your education covered!

Plumbing
Heating/Ventilation
Cooling
Backflow
Refreshers
and more...

For Curriculum & Schedules
Call (323) 913-7344
Non-Profit Educational Institution



Plumbing Heating Cooling Contractors
Of the Greater Los Angeles Area
2869 Glenview Ave.
Los Angeles, Ca 90039



Plumbing • Heating • Cooling
Contractors Association
of the
Greater Los Angeles Area
And
Southwest Plumbers and Peddlers



Thursday, February 5, 2015

Available Sponsorships

2 Longest Drive Sponsors	\$ 200.00
3 Closest to the Pin Sponsors	\$ 200.00
18 Tee Sponsors (1 Avail)	\$ 150.00
Beverage Cart (2 available)	\$ 375.00
Breakfast	\$ 500.00
Lunch	\$ 600.00
Banquet Sponsor	\$1,500.00

Sponsor Information

Company _____
 Contact _____
 Address _____
 City, State, Zip _____
 Phone _____ Fax _____
 Email _____
 Type of Sponsorship _____

We require a table at the Tee yes no
 (tables and chairs are in limited supply. (first 8) Please bring your own easy up.

We wish to provide the players with hats, towels, balls or tees (please circle)

We have a special promotional idea (Hole-in-One Prize or an equipment display)

I am a sponsor that is not playing golf and would like _____ Spots reserved at the banquet at \$50 each

Enclosed is my check for \$ _____

I prefer to pay with Credit Card (Visa, Mastercard, Amex)

Card Number _____ Exp. _____
 Date _____ Sec Code _____

Name on Credit Card _____

Card Holder Signature _____

CALIFORNIA COUNTRY CLUB

1509 Workman Mill Rd.

Whittier

Thursday

February 5, 2015

11:00 A.M. Shotgun

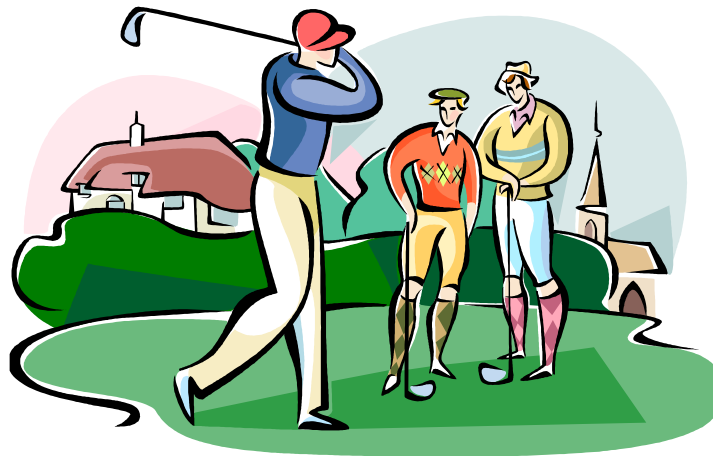

Mail form with payment to:

PHCC Los Angeles
 2869 Glenview Ave.
 Los Angeles, Ca 90039

Phone: 323-913-7335
 Fax: 323-913-7339
 info@phccglaa.org

Individual Player Registration

Each Participant Must have a Separate Form.

Photo Copies Acceptable (Please Print)

Players get your registration in.

Space is limited to the First 144 paid players.

Name _____

Company _____

Address _____

City, State, Zip _____

Phone _____ Fax _____

Email _____

Handicap (Card Required) _____

Guest / No Handicap _____

The Following Golfers are in my Group

1. _____

2. _____

3. _____

4. _____

REGISTRATION FEE \$125.00 PER PLAYER

Includes: Green Fees, Cart, Continental Breakfast, Lunch-Banquet- Prizes

Enclosed is my check for _____ for _____ Players

I prefer to pay with Credit Card (Visa, Mastercard, Amex)

Card Number _____

Exp. Date _____ Sec Code _____

Name on Credit Card _____

Card Holder Signature _____