



## PLANNED GRAZING: BUILD SOIL, GRASSLAND HEALTH & PROFIT

### A 3-Day Workshop for Ranchers

Tuesday - Thursday, October 21-23, 2014 – 9:00 am to 4:00 pm

Location: Ridgewood Ranch, Willits, CA

Fees: \$375 for 3 days

**“Land is your life support system – sound planning means everything.”**

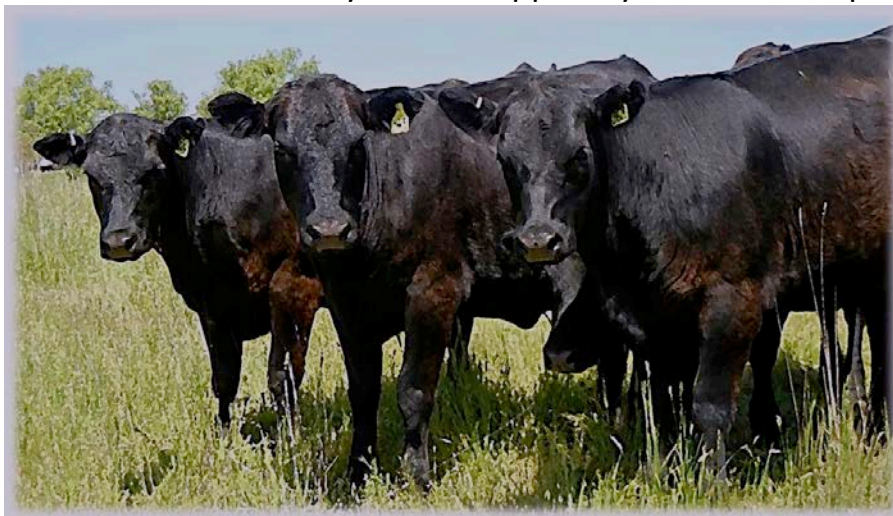

Reduced fees are made possible by the generous assistance & sponsorship provided by Ridgewood Ranch and the Mendocino County RCD, NRCS & Farm Bureau.

*Build Drought  
Resilience!!!*



**Learn how to develop and implement a successful grazing plan. This powerful step-by-step grazing planning process developed by ALLAN SAVORY is good for your grass, livestock, wildlife, soil, monitoring, and especially your wallet.**

- Morning sessions focus on new principles, simple tools & the planning chart; afternoons are spent on a working ranch.
- Learn from people who use this grazing planning process to build soil grassland health, animal performance & profit.
- Learn how to accelerate improvements in annual grassland, native perennial grassland, oak woodland, irrigated pasture, wetlands and stream-side habitats using livestock. Learn how to stop over-grazing plants and over-resting land. Learn the power of high animal impact to create the change you want. We will learn by doing, so bring your pencil and calculator.

**Instructors:** **Richard King**, 23 yrs. of experience on his own ranch, retired USDA-NRCS, Certified Professional in Range Management (SRM), Certified Rangeland Manager #M5 (CA Board of Forestry & Fire Protection), CNGA Board member, & Certified Holistic Management Educator (HMI) and **Brian Bartholomew**, Ridgewood Ranch Livestock Manager.

**Includes:** Morning refreshments and lunch each day, and course materials. 14 SRM CEU credits are available.

---

#### **Registration Form: Grazing Planning: 3-Day Grazing Workshop for Ranchers | Oct. 21-23, 2014**

**Mail to:** CNGA, P.O. Box 72405, Davis, CA 95618 **Secure Fax to:** 530-723-5235 **Website, pay via PayPal:** [www.cnga.org](http://www.cnga.org)

**Registration Fees:** [ ] \$375 for all 3 days

Participant's name (print or type please) \_\_\_\_\_

Participant's ranch or agency \_\_\_\_\_

Mailing Address: Street \_\_\_\_\_ City \_\_\_\_\_ State \_\_\_\_\_ Zip \_\_\_\_\_

Preferred phone \_\_\_\_\_ Preferred e-mail \_\_\_\_\_

[ ] Payment by check made payable to *California Native Grasslands Association*

[ ] Payment by credit card (please check type) [ ] Visa [ ] MasterCard [ ] American Express

Card Number \_\_\_\_\_ Exp. Date \_\_\_\_/\_\_\_\_/\_\_\_\_

Street Address for Card \_\_\_\_\_ Zip Code for Card \_\_\_\_\_

**Workshop questions?** Contact Instructor, Richard King at 707-769-1490, 707-217-2308 (cell) or email: [rking1675@gmail.com](mailto:rking1675@gmail.com)

**Registration questions?** Contact Administrative Director Rebecca Green at (530) 771-7332 or email: [admin@cnga.org](mailto:admin@cnga.org)