

Virginia Polling Place

Welcome to Virginia Polling Place. Please show your Voter ID to the Election Official.

- When you are ready to vote, mark an “X” in the box for your choice.
- Mark only one box for each question.
- Do not use checkmarks or fill in the square, or your vote will not be counted.
- When you have finished, place your ballot in the box.

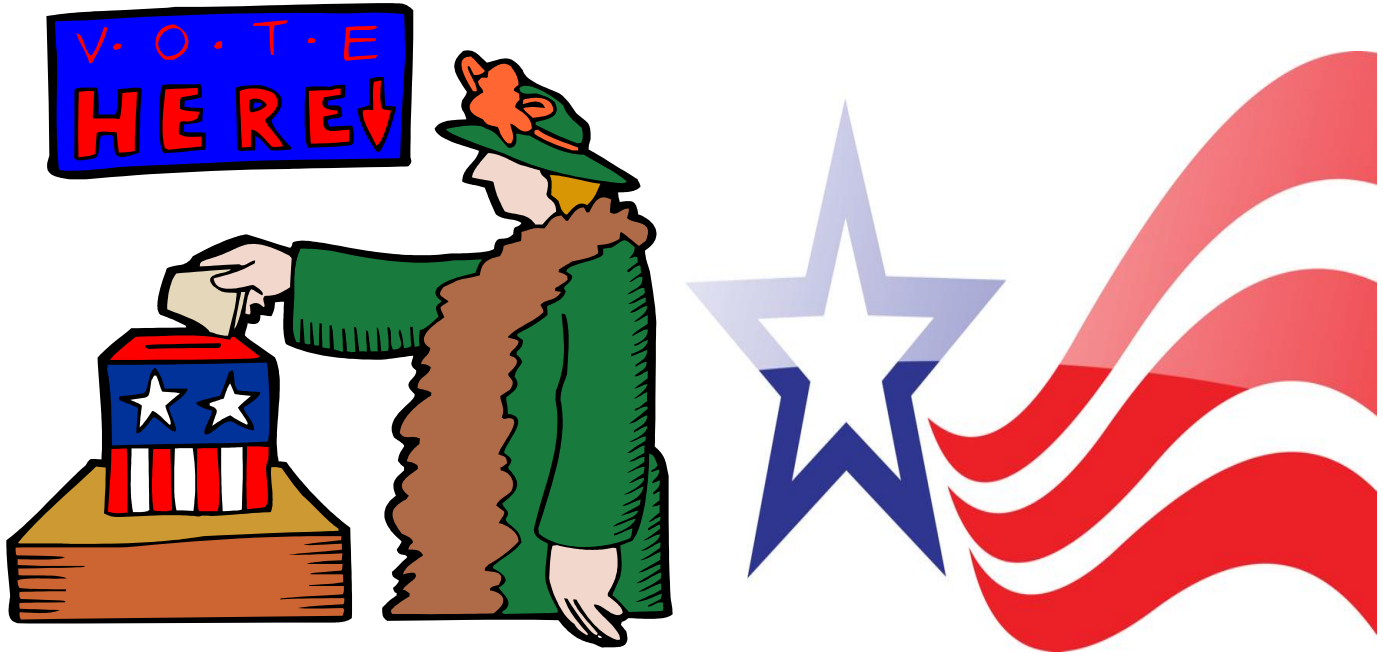



Arlington Polling Place

Welcome to Arlington Polling Place. Please show your Voter ID to the Election Official.

- When you are ready to vote, take a marble and place it in the jar that represents your choice.
- You may vote only once
- What is your favorite snack? Pizza or cupcakes?





Fairfax Polling Place



Welcome to Fairfax Polling Place. Please show your Voter ID to the Election Official.

- While waiting to vote, review the question here
- When you are ready to vote, the Election Official will help you find your voting page on the computer
- Mark an “X” in the box for your choice
- You may vote for as many choices as you like

Select the choices that you would like for future Reading Connection themes:

- | | | |
|---|--|--|
| <input type="checkbox"/> Native Americans | <input type="checkbox"/> Holidays | <input type="checkbox"/> Food Around the World |
| <input type="checkbox"/> Pirates | <input type="checkbox"/> Pets | <input type="checkbox"/> Dinosaurs |
| <input type="checkbox"/> Mummies | <input type="checkbox"/> Mysteries/Detectives | <input type="checkbox"/> Folklore/Fairy Tales |
| <input type="checkbox"/> Science | <input type="checkbox"/> Sports | <input type="checkbox"/> Music/Song/Dance |
| <input type="checkbox"/> Electricity | <input type="checkbox"/> Brothers & Sisters/Family | <input type="checkbox"/> World Records |

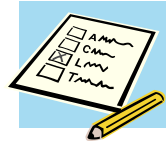

What is your favorite color? (select only one)	What is your favorite sport? (select only one)
<input type="checkbox"/> Red	<input type="checkbox"/> Baseball
<input type="checkbox"/> Blue	<input type="checkbox"/> Hockey
<input type="checkbox"/> Yellow	<input type="checkbox"/> Football
<input type="checkbox"/> Orange	<input type="checkbox"/> Basketball
<input type="checkbox"/> Green	<input type="checkbox"/> Soccer
<input type="checkbox"/> Pink	<input type="checkbox"/> Swimming
<input type="checkbox"/> Purple	<input type="checkbox"/> Tennis
<input type="checkbox"/> White	<input type="checkbox"/> Golf
<input type="checkbox"/> Black	<input type="checkbox"/> Lacrosse

What is your favorite color? (select only one)	What is your favorite sport? (select only one)
<input type="checkbox"/> Red	<input type="checkbox"/> Baseball
<input type="checkbox"/> Blue	<input type="checkbox"/> Hockey
<input type="checkbox"/> Yellow	<input type="checkbox"/> Football
<input type="checkbox"/> Orange	<input type="checkbox"/> Basketball
<input type="checkbox"/> Green	<input type="checkbox"/> Soccer
<input type="checkbox"/> Pink	<input type="checkbox"/> Swimming
<input type="checkbox"/> Purple	<input type="checkbox"/> Tennis
<input type="checkbox"/> White	<input type="checkbox"/> Golf
<input type="checkbox"/> Black	<input type="checkbox"/> Lacrosse